

# KARANGA CAMP

LOCATION	<p>79 Te Henga Rd, Waitakere Phone +64 9 835 9372 Turn right off Scenic Drive into Te Henga Rd. Karanga Camp is located 200 metres on the right past Falls Rd. 25 km from downtown Auckland Onsite Caretaker: Justin Fielding</p>
BOOKINGS	<p>Apply to the Booking Officer: Sue Mansell Phone: +64 9 810 9351 Email: <a href="mailto:bookings@karangacamp.org.nz">bookings@karangacamp.org.nz</a> Website: <a href="http://www.karangacamp.org.nz">www.karangacamp.org.nz</a> Post: c/- 31 Ambler Ave, Glen Eden, Auckland 0602.</p>
BOND	<p>Payable to secure a booking and is calculated at \$40 per day of booking, minimum payment of \$300. Bond refunded if all is in order after a camp inspection and will be deducted from invoice. <b>NOTE:</b> Hirers must ensure the clean-up is complete and the camp is ready for the next group to use, otherwise cleaning charges will apply.</p>
FEES	<p>Camper Rate: \$14.00 per person per night. Day Visitor Rate: \$6.00 per person per day. Minimum Charge: \$280.00 per night/day. Family Group Rates: Contact the Booking Officer No charge for children under five years old. Fees will be invoiced and payment is due by due date shown on the invoice. Preferred payment method is by direct credit. Cheques payable to “<b>Community of Christ Karanga Camp</b>” and mailed to Booking Officer. <b>Prices may change without notice.</b></p>
ARRIVAL TIME	<p><b>4:00pm</b> – Early arrival is by arrangement only and a fee will be charged. Minimum Charge or Day Visitor Rate will apply.</p>
DEPARTURE TIME	<p><b>2:30pm</b> – Late departure is by arrangement only and a fee will be charged. Minimum Charge or Day Visitor Rate will apply.</p>
ACCOMODATION	<p>4 cabin buildings with 2 rooms each. 7 rooms sleep 7 people, and 1 room sleeps 5 people (total of 54 people). 3 bedrooms in the hall sleep 6 people per room (18 people). Maximum capacity is 72 people. Bunk beds with foam mattresses, heaters in cabin buildings.</p>
KITCHEN	<p>Equipped for self-catering with a six element commercial stove with fan oven, toaster, refrigerator, freezer, stainless steel benches, steriliser, storeroom, continuous hot water, cooking utensils, crockery and cutlery. BBQ on site (gas supplied).</p>
DINING ROOM	<p>Tables and chairs.</p>
ABLUTIONS	<p>Hot showers and flushing septic toilets.</p>
WATER	<p>Filtered tank water.</p>



## RECREATION

- At camp you can
    - Play on the two playing fields
    - Walk the bush tracks
    - Use the hall for all-weather activities
    - Do problem solving activities
    - Orienteering
    - Do native flora/fauna studies
    - Campfire pit – fire restrictions are in place between November and March, during this time a fire permit is required to have a campfire. This can be arranged at no cost. Please contact the Booking Officer if you want to apply for a permit.
  - Travel short distance to
    - Cascade Kauri Park - many different bush walks and water holes for young swimmers ( 5 minutes by car)
    - Bethells Beach (15 minutes by car)
    - Lake Wainamu and sand dunes walk (15 minutes by car plus 20 minute walk) This fresh water lake, although deep is great swimming in summer.
    - Crystal Mountain – cafe, theme park and museum.
- WAITAKERE RANGES: KAURI DIEBACK – Please check the links below for information about Kauri dieback and areas within the Waitakere Ranges, as there may be closures that could impact any offsite activities you may have planned.***
- [www.aucklandcouncil.govt.nz/protect-our-kauri-trees](http://www.aucklandcouncil.govt.nz/protect-our-kauri-trees)
- [our.aucklandcouncil.govt.nz/kauri-dieback-closures-what-you-need-to-know](http://our.aucklandcouncil.govt.nz/kauri-dieback-closures-what-you-need-to-know)

## SERVICES

Local stores 5 minutes away in Swanson township. More shopping available about 15-20 minutes away in Ranui or Henderson.

## CONDITIONS OF USE

1. Camp to be kept and left in a clean and tidy condition and ready for the next group. If not, cleaning charges will apply.
2. No cutting, destroying or removing of bush, ferns or trees.
3. No alcohol or firearms permitted on the grounds.
4. No smoking inside buildings.
5. 11pm noise curfew to be strictly observed.
6. Fire restrictions to be strictly observed.
7. Hirers are liable for all breakages and damages. Please report these to the Caretaker as soon as possible.
8. No domestic pets permitted.

## PERSONAL STANDARDS CONDUCT

This is the responsibility of the adult leadership which MUST be provided by each hiring group.

## MANAGEMENT

Reserves the right to refuse hire to, or request to vacate the grounds, any person, group or organisation that fails to adhere to the written conditions of use.

## SUPERVISION

Children are to be supervised at all times while on the property.

## GAS HEATERS

Available for campers use.



# WHAT TO BRING

ESSENTIALS	✓	HALL	✓
<b>Cleaning products</b> (spray & wipe, toilet cleaner, floor cleaner, cloths and gloves). <b>Please do not bring products containing bleach.</b>		Power lead & plug box	
<b>Tea towels, cloths and pot scrubs</b>		White board and markers	
<b>Oven cleaner</b>		Projector & screen	
<b>Dishwash Liquid</b>		DVD player	
<b>Paper Towels</b>		TV	
<b>Toilet Rolls</b>		Stereo	
<b>Rubbish Bags</b> Rubbish disposal charges also apply as per Auckland Council's bin tag system. Charge is added to final invoice @ \$4.00 per orange tag.			
<b>First aid kit</b> - including wasp sting medication in summer.			
		<b>KITCHEN</b>	
		Coffee, tea, sugar , milk	
		Plastic containers with lids to take spare food home and for fridge storage.	
		Salt and pepper	
		Plastic cling wrap	
<b>CABINS</b>			
Mattress cover		If baking.....	
Bedding		Scales	
Pillow		Baking powder	
Mosquito repellent		Baking soda	
		Baking paper	
		Chilly bin to take home frozen food.	
<b>Activities for Young Children</b>			
Ride-on toys			
Lego			
Play dough and cutters etc.			



# Karanga Cabin Plan

Cabin 1 <i>Ponga</i>	Cabin 2 <i>Matai</i>	Cabin 3 <i>Kauri</i>	Cabin 4 <i>Rata</i>
1.	1.	1.	1.
2.	2.	2.	2.
3.	3.	3.	3.
4.	4.	4.	4.
5.	5.	5.	5.
6.	6.	6.	6.
7.	7.	7.	7.

Cabin 5 <i>Nikau</i>	Cabin 6 <i>Rimu (5 beds)</i>	Cabin 7 <i>Puriri</i>	Cabin 8 <i>Totara</i>
1.	1.	1.	1.
2.	2.	2.	2.
3.	3.	3.	3.
4.	4.	4.	4.
5.	5.	5.	5.
6.		6.	6.
7.		7.	7.

Cabin 9	Cabin 10	Cabin 11
1.	1.	1.
2.	2.	2.
3.	3.	3.
4.	4.	4.
5.	5.	5.
6.	6.	6.

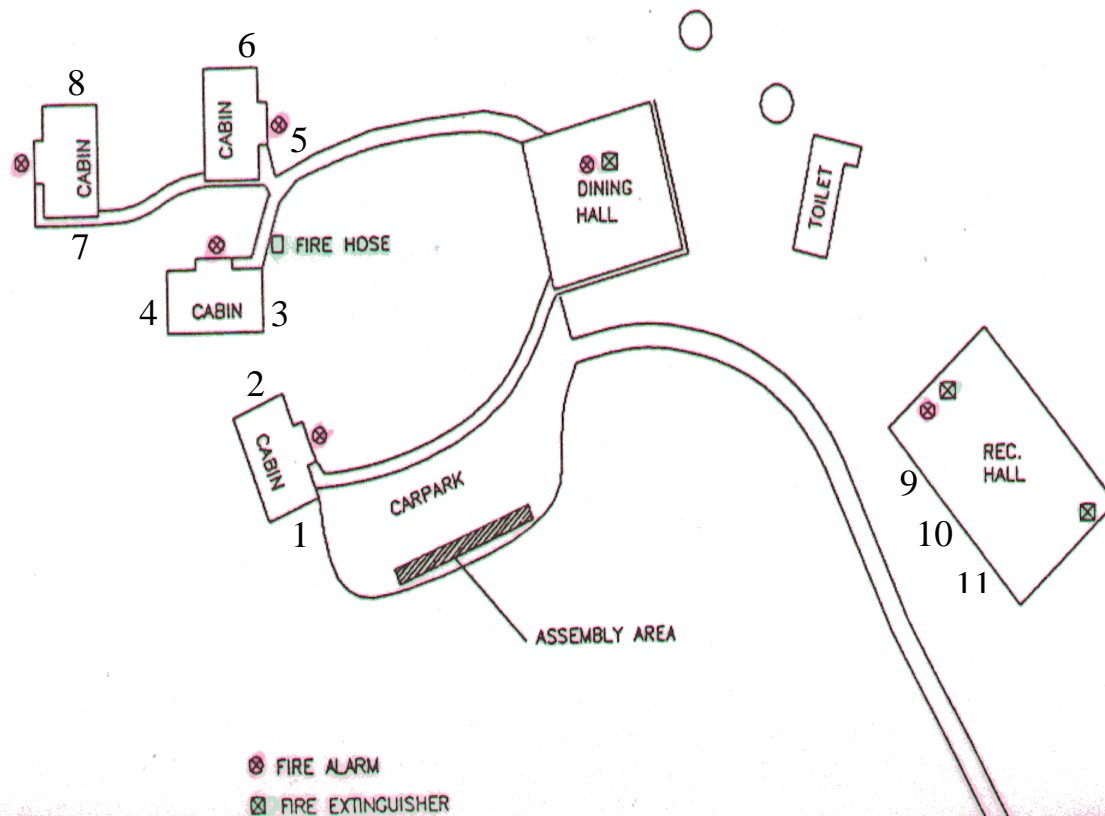



### How to find us:

- From Auckland highway 16 (northwest motorway) take Lincoln Road off-ramp.
- At the traffic lights at the corner of Universal Dr and Lincoln Road turn right into Universal Dr.
- Continue until you get to the roundabout. Go 'straight' through...you will now be on Swanson Rd.
- Continue until you have passed through Ranui village, and then passed through Swanson village.
- Continue climbing up into the Waitakere ranges. When you go under the Rail Bridge continue for approx 2.7km along Scenic Drive.
- Turn right into Te Henga Rd.
- Continue approx 1.8km until you come to the clearly marked Karanga Camp sign at 79 Te Henga Rd.

If you miss the entrance you will pass the Te Henga Rd Quarry further down the hill.

NB - do not go up Falls Rd on the left !!

NB – Driveways to no. 75 and no. 77 look similar. Look for the sign

